

Any dimensions shown should be checked on site and discrepancies reported to the Architect prior to construction.
Do not scale from this drawing.
Designs are not coordinated with engineer projects.
Copyright Atelierdb.
Rev. |

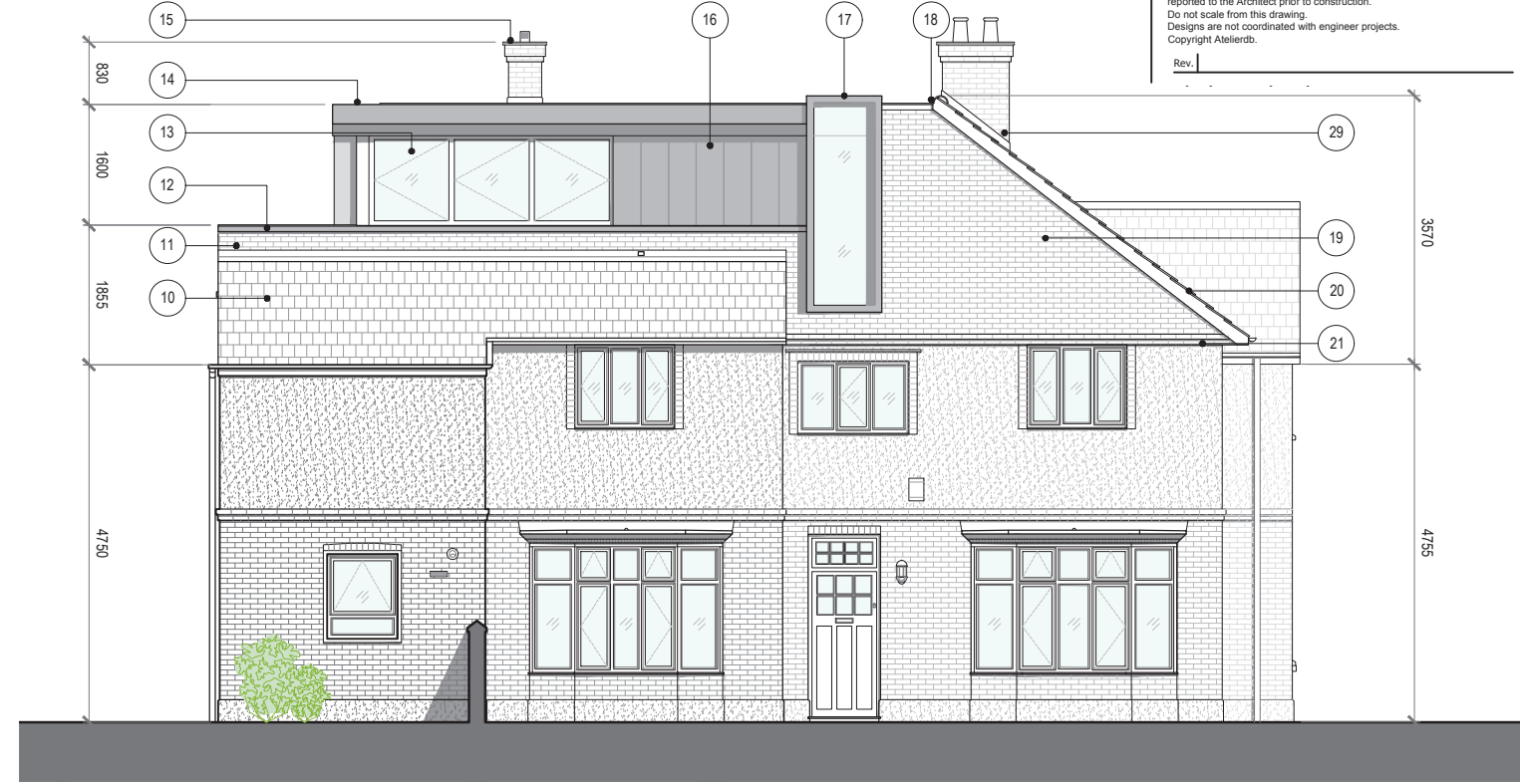

existing south elevation



proposed south elevation

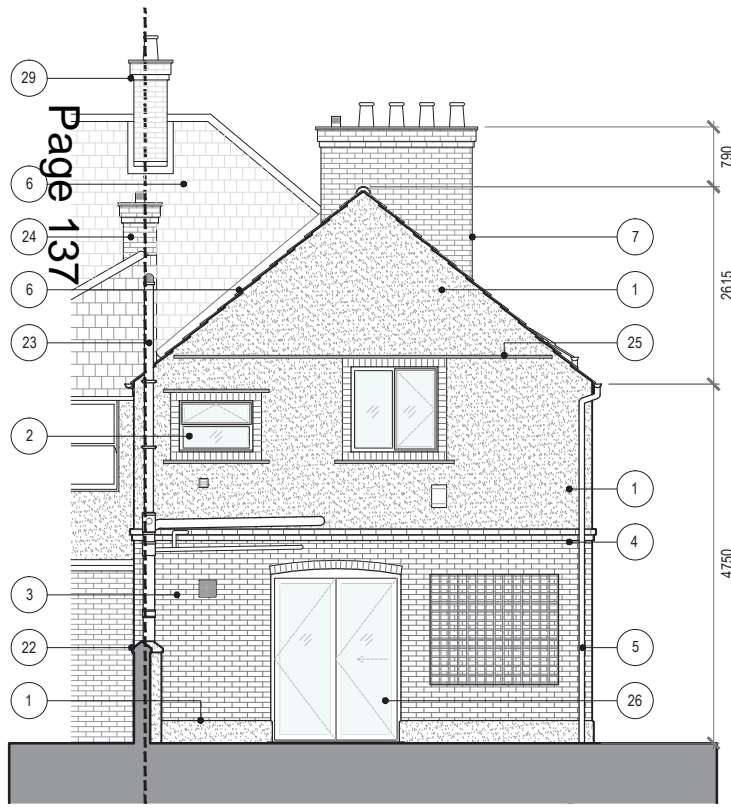

existing west elevation

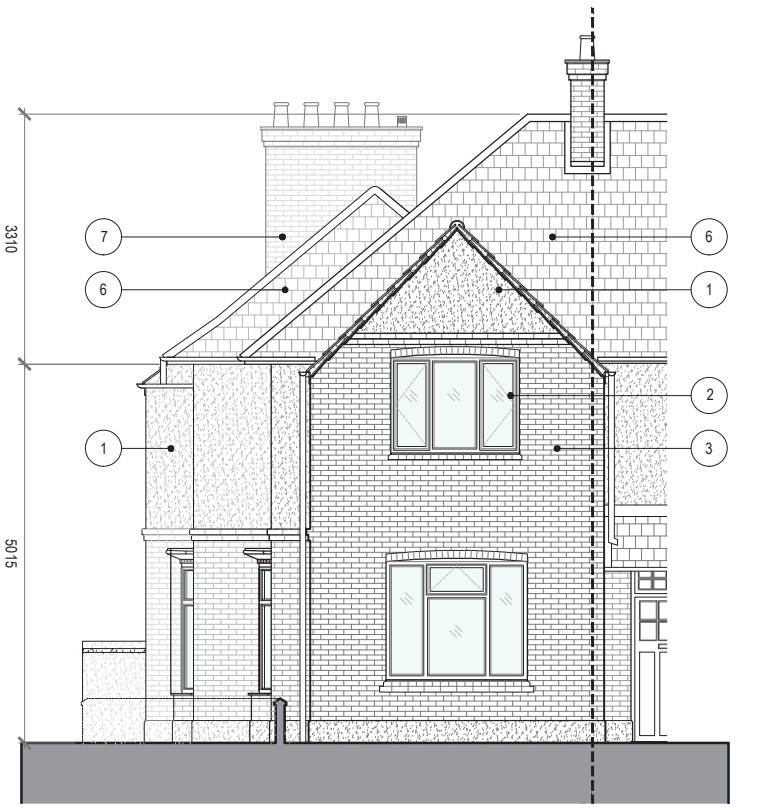

existing east elevation

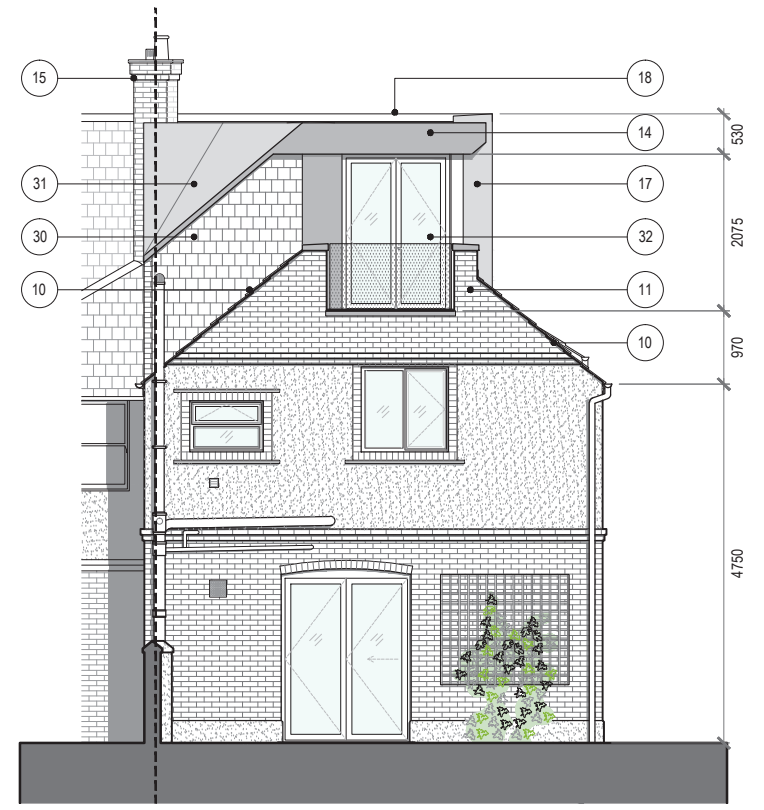

proposed west elevation

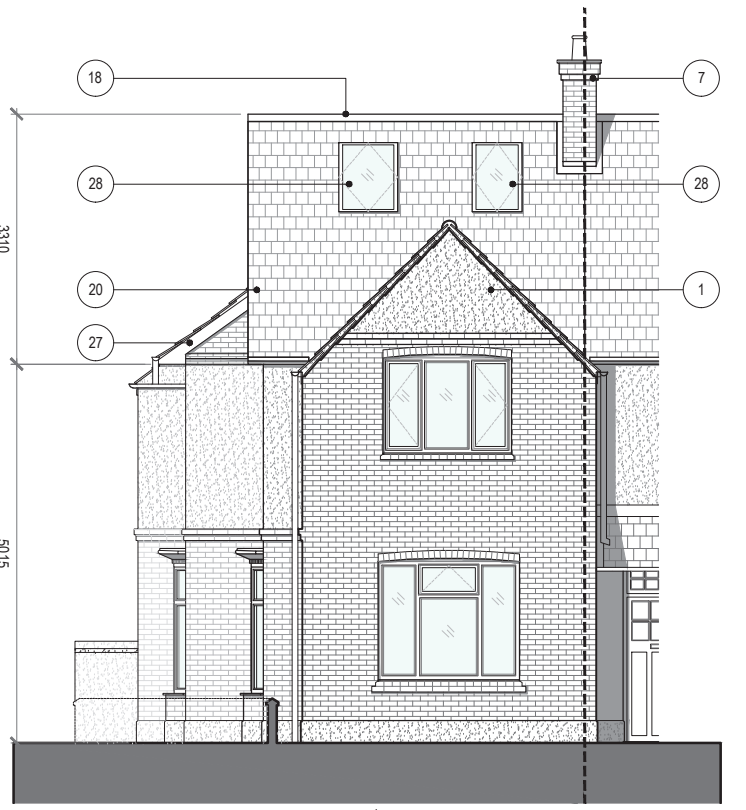

proposed east elevation

- Legend
- 1 render painted white
 - 2 existing double glazed window material / colour - white pvc
 - 3 existing red brickwork
 - 4 existing brickwork corbeling detail
 - 5 existing rainwater pipe material / colour - black pvc
 - 6 existing red clay tiles
 - 7 existing chimney to be removed
 - 8 existing double glazed bay window material / colour - white pvc

- 9 existing brick corbeling around windows
- 10 existing red clay tiles retained
- 11 new cavity wall material - bricks to match existing
- 12 zinc capping to cavity wall material / colour - VMzinc quartz zinc
- 13 new window material / colour - grey aluminium
- 14 roof fascia cladding material / colour - VMzinc pigmento red
- 15 chimney to neighbouring property extended in bricks to match existing
- 16 new vertical standing seam cladding material / colour - VMzinc pigmento red

- 17 new box window frame material / colour - VMzinc pigmento red
- 18 existing ridge line retained and extended with matching tiles
- 19 roof changed from hip to gable end constructed from bricks to match existing
- 20 new roof tiles to match existing
- 21 brick corbeling detail replicated to create horizontal banding
- 22 existing garden wall material / colour - white render
- 23 SVP material / colour - black pvc
- 24 chimney to neighbours property

- 25 existing feature - roof tiles embedded in wall to create horizontal band
- 26 existing folding sliding doors material / colour - grey aluminium
- 27 new fascia board painted grey
- 28 new velux windows material / colour - grey aluminium
- 29 existing chimney breast retained
- 30 new hung tile wall material / colour - to match existing tiles
- 31 chamfered roof material / colour - VMzinc pigmento red
- 32 new glazed double doors material / colour - grey aluminium

PLANNING
Date: 16.09.2015

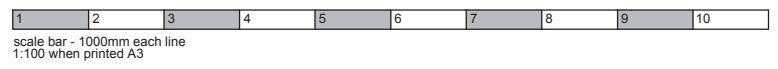

atelierdb
architecture + design

Client
Mr Calladine and Ms Dougan

Project
80 Melbourne Road, SW19 3BA

Drawing
Existing + Proposed Elevations

Scale 1:100@ A3	Date 16.09.2015	Drawn cap
---------------------------	---------------------------	---------------------

Drawing No. 10063A05001	Revision -	Status Planning
-----------------------------------	----------------------	---------------------------

Original size 50mm @ A3 Copyright Atelierdb Ltd

This page is intentionally left blank